

Official Ballot
 2018 Gubernatorial Primary Election
 June 26, 2018

BS REP 1

State of Maryland, Charles County
 Republican Ballot

Instructions

Making Selections

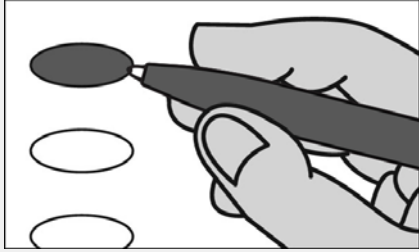

Fill in the oval to the left of the name of your choice. You must blacken the oval completely, and do not make any marks outside of the oval. You do not have to vote in every race.



Do not cross out or erase, or your vote may not count. If you make a mistake or a stray mark, you may ask for a new ballot.

**Governor / Lt. Governor
 Vote for 1**

- Larry Hogan**
and
Boyd K. Rutherford
Unopposed

**County Commissioner
 District 1**

- Vote for 1**
- Joe Crawford**
Unopposed

**Comptroller
 Vote for 1**

- Anjali Reed Phukan**
Unopposed

**County Commissioner
 District 4**

- Vote for 1**
- James Ashburn**
Unopposed

**Attorney General
 Vote for 1**

- Craig Wolf**
Unopposed

**Judge of the Circuit Court
 Circuit 7**

- Vote for up to 2**
- Donine Marie Carrington**
 - Makeba Gibbs**
 - William R. Greer, Jr.**

**U.S. Senator
 Vote for 1**

- Tony Campbell**
- Chris Chaffee**
- Evan M. Cronhardt**
- Nnabu Eze**
- John R. Graziani**
- Christina J. Grigorian**
- Albert Binyahmin Howard**
- Bill Krehnbrink**
- Gerald I. Smith, Jr.**
- Blaine Taylor**
- Brian Charles Vaeth**

**Republican Central
 Committee**

- Vote for up to 9**
- C. Karen Altieri**
 - James Ashburn**
 - Nicole Bennett**
 - Jim Crawford**
 - Joe Crawford**
 - Bill Dotson**
 - Robert "Rori" Marston**
 - Steve Mattingly**
 - Katie Stickel**
 - Henry Thompson**
 - Maureen Janette Woodruff**

**Representative in Congress
 District 5**

- Vote for 1**
- William A. Devine, III**
 - Johnny Rice**

**State Senator
 District 28**

- Vote for 1**
- John Leonard**
Unopposed

**House of Delegates
 District 28**

- Vote for up to 3**
- Dave Campbell**
 - Jim Crawford**
 - Bill Dotson**
 - Vanessa Jones**

**County Commissioner
 President**

- Vote for 1**
- Henry Thompson**
Unopposed

Vote Both Sides



| Board of Education Vote for up to 7 |
|--|
| <input type="radio"/> Jennifer S. Abell |
| <input type="radio"/> Tajala "Taj" Battle-Lockhart |
| <input type="radio"/> Elizabeth "Liz" Brown |
| <input type="radio"/> Dottery Butler-Washington |
| <input type="radio"/> Perneilyn C. Coggins |
| <input type="radio"/> Leslie Coker |
| <input type="radio"/> David Hancock |
| <input type="radio"/> Victoria "Vicki" Talley Kelly |
| <input type="radio"/> Michael "Mike" Lukas |
| <input type="radio"/> Margaret T. Marshall |
| <input type="radio"/> Virginia "Ginny" McGraw |
| <input type="radio"/> June L. Orsillo |
| <input type="radio"/> Barbara "Barb" Palko |
| <input type="radio"/> Robert Michael Pitts |
| <input type="radio"/> Doug Sayers |
| <input type="radio"/> Nashonda Sherrod |
| <input type="radio"/> Latina "Tina" Wilson |

End of Ballot 

Official Ballot
2018 Gubernatorial Primary Election
June 26, 2018

BS REP 2

State of Maryland, Charles County
Republican Ballot

Instructions

Making Selections

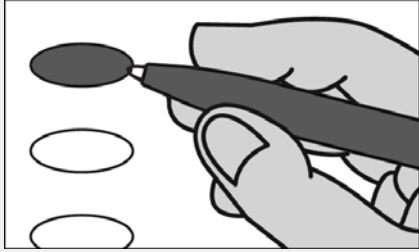

Fill in the oval to the left of the name of your choice. You must blacken the oval completely, and do not make any marks outside of the oval. You do not have to vote in every race.



Do not cross out or erase, or your vote may not count. If you make a mistake or a stray mark, you may ask for a new ballot.

Governor / Lt. Governor
Vote for 1

- Larry Hogan
and
Boyd K. Rutherford
Unopposed

County Commissioner
District 4

- Vote for 1
- James Ashburn
Unopposed

Comptroller
Vote for 1

- Anjali Reed Phukan
Unopposed

Judge of the Circuit Court
Circuit 7

- Vote for up to 2
- Donine Marie Carrington
 - Makeba Gibbs
 - William R. Greer, Jr.

Attorney General
Vote for 1

- Craig Wolf
Unopposed

Republican Central
Committee

- Vote for up to 9
- C. Karen Altieri
 - James Ashburn
 - Nicole Bennett
 - Jim Crawford
 - Joe Crawford
 - Bill Dotson
 - Robert "Rori" Marston
 - Steve Mattingly
 - Katie Stickel
 - Henry Thompson
 - Maureen Janette Woodruff

U.S. Senator
Vote for 1

- Tony Campbell
- Chris Chaffee
- Evan M. Cronhardt
- Nnabu Eze
- John R. Graziani
- Christina J. Grigorian
- Albert Binyahmin Howard
- Bill Krehnbrink
- Gerald I. Smith, Jr.
- Blaine Taylor
- Brian Charles Vaeth

Representative in Congress
District 5
Vote for 1

- William A. Devine, III
- Johnny Rice

State Senator
District 27
Vote for 1

- Roussan "Rou" Etienne,
Jr.
- Jesse Allen Peed

County Commissioner
President
Vote for 1

- Henry Thompson
Unopposed

County Commissioner
District 1
Vote for 1

- Joe Crawford
Unopposed

Vote Both Sides



| Board of Education |
|--|
| <input type="radio"/> Jennifer S. Abell |
| <input type="radio"/> Tajala "Taj" Battle-Lockhart |
| <input type="radio"/> Elizabeth "Liz" Brown |
| <input type="radio"/> Dottery Butler-Washington |
| <input type="radio"/> Perneilyn C. Coggins |
| <input type="radio"/> Leslie Coker |
| <input type="radio"/> David Hancock |
| <input type="radio"/> Victoria "Vicki" Talley Kelly |
| <input type="radio"/> Michael "Mike" Lukas |
| <input type="radio"/> Margaret T. Marshall |
| <input type="radio"/> Virginia "Ginny" McGraw |
| <input type="radio"/> June L. Orsillo |
| <input type="radio"/> Barbara "Barb" Palko |
| <input type="radio"/> Robert Michael Pitts |
| <input type="radio"/> Doug Sayers |
| <input type="radio"/> Nashonda Sherrod |
| <input type="radio"/> Latina "Tina" Wilson |

End of Ballot 

Official Ballot
2018 Gubernatorial Primary Election
June 26, 2018

BS DEM 1

State of Maryland, Charles County
Democratic Ballot

Instructions

Making Selections

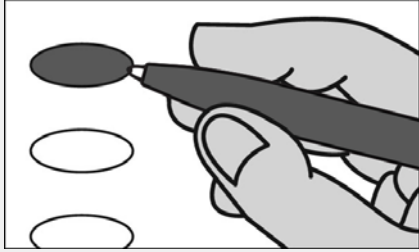

Fill in the oval to the left of the name of your choice. You must blacken the oval completely, and do not make any marks outside of the oval. You do not have to vote in every race.



Do not cross out or erase, or your vote may not count. If you make a mistake or a stray mark, you may ask for a new ballot.

**Governor / Lt. Governor
Vote for 1**

Rushern L. Baker, III
and
Elizabeth Embry

Ralph Jaffe
and
Freda Jaffe

Ben Jealous
and
Susan Turnbull

James Hugh Jones, II
and
Charles S. Waters

Kevin Kamenetz
and
Valerie Ervin

Rich Madaleno
and
Luwanda Jenkins

Alec Ross
and
Julie C. Verratti

Jim Shea
and
Brandon M. Scott

Krish O'Mara Vignarajah
and
Sharon Y. Blake

**Comptroller
Vote for 1**

Peter Franchot
Unopposed

**Attorney General
Vote for 1**

Brian E. Frosh
Unopposed

**U.S. Senator
Vote for 1**

Ben Cardin

Erik Jetmir

Chelsea Manning

Marcia H. Morgan

Jerome "Jerry" Segal

Richard "Rikki" Vaughn

Debbie "Rica" Wilson

Lih Young

**Representative in Congress
District 5**

Vote for 1

Dennis L. Fritz

Steny H. Hoyer

**State Senator
District 28**

Vote for 1

Arthur Ellis

Mac Middleton

**House of Delegates
District 28**

Vote for up to 3

John Coller

Debra Davis

Edward Holland

Edith J. Patterson

C. T. Wilson

**County Commissioner
President**

Vote for 1

Reuben B. Collins, II

Brian G. Klaas

Peter Murphy

**County Commissioner
District 1**

Vote for 1

Gilbert "B.J." Bowling

Richard E. Cook

Leigha Messick

Matt Nolan Wills

**County Commissioner
District 2**

Vote for 1

Thomasina "Sina" Coates

Ulysee Davis

Tom Desabla

Jason Henry

Charles "Chuck" McClam

Brandon Alexander Paulin

Brenda Thomas

**County Commissioner
District 3**

Vote for 1

John Ashburn

Amanda Stewart

Derrick Terry

Greg Waring

Vote Both Sides



| |
|---|
| County Commissioner District 4 Vote for 1 |
| <input type="radio"/> Max Larsen |
| <input type="radio"/> Bobby Rucci |
| <input type="radio"/> Dyotha Rene Sweat |

| |
|---|
| Judge of the Circuit Court Circuit 7 Vote for up to 2 |
| <input type="radio"/> Donine Marie Carrington |
| <input type="radio"/> Makeba Gibbs |
| <input type="radio"/> William R. Greer, Jr. |

| |
|--|
| State's Attorney Vote for 1 |
| <input type="radio"/> Anthony "Tony" Covington Unopposed |

| |
|---|
| Clerk of the Circuit Court Vote for 1 |
| <input type="radio"/> Sharon "Sherri" Hancock |
| <input type="radio"/> Tonya Henderson |

| |
|---|
| Register of Wills Vote for 1 |
| <input type="radio"/> Tanya Barnett |
| <input type="radio"/> Loraine Davies Hennessy |

| |
|--|
| Judge of the Orphans' Court Vote for up to 3 |
| <input type="radio"/> J. Lorraine Berry |
| <input type="radio"/> Darlene M. Breck |
| <input type="radio"/> Reginald Kearney |
| <input type="radio"/> Frank H. Lancaster |
| <input type="radio"/> T.E. Tré Steger-Smith |

| |
|--|
| Sheriff Vote for 1 |
| <input type="radio"/> Troy Berry |
| <input type="radio"/> Michael A. DePaulo |

| |
|--|
| Democratic Central Committee Female Vote for up to 8 |
| <input type="radio"/> Abena Affum-McAllister |
| <input type="radio"/> Katherine M. Babiak |
| <input type="radio"/> Virginia Benedict |
| <input type="radio"/> Thomasina "Sina" Coates |
| <input type="radio"/> Melissa Davis |
| <input type="radio"/> Kimberly Ann Hay |
| <input type="radio"/> Joyce M. Little |
| <input type="radio"/> Joan Madewell |
| <input type="radio"/> Rhya Marohn |
| <input type="radio"/> Laretta M. Miles |
| <input type="radio"/> Ashleigh S. Phillips |
| <input type="radio"/> Kathleen Seifert |
| <input type="radio"/> Vontasha Simms |
| <input type="radio"/> Gabriela Zabel |

| |
|--|
| Democratic Central Committee Male Vote for up to 8 |
| <input type="radio"/> Walter Carroll |
| <input type="radio"/> Tom Desabla |
| <input type="radio"/> Larry Foster |
| <input type="radio"/> Reginald Kearney |
| <input type="radio"/> Derrick Lockhart |
| <input type="radio"/> Wayne Magoon |
| <input type="radio"/> Charles "Chuck" McClam |
| <input type="radio"/> Lenny Proctor |
| <input type="radio"/> Alvin Stewart |
| <input type="radio"/> Gregory Herman Waller, Jr. |
| <input type="radio"/> A. Hugh Williams |
| <input type="radio"/> Clarevonte "Clay" Williams |
| <input type="radio"/> Russell Yates |

| |
|--|
| Board of Education Vote for up to 7 |
| <input type="radio"/> Jennifer S. Abell |
| <input type="radio"/> Tajala "Taj" Battle-Lockhart |
| <input type="radio"/> Elizabeth "Liz" Brown |
| <input type="radio"/> Dottery Butler-Washington |
| <input type="radio"/> Pernevelyn C. Coggins |
| <input type="radio"/> Leslie Coker |
| <input type="radio"/> David Hancock |
| <input type="radio"/> Victoria "Vicki" Talley Kelly |
| <input type="radio"/> Michael "Mike" Lukas |
| <input type="radio"/> Margaret T. Marshall |
| <input type="radio"/> Virginia "Ginny" McGraw |
| <input type="radio"/> June L. Orsillo |
| <input type="radio"/> Barbara "Barb" Palko |
| <input type="radio"/> Robert Michael Pitts |
| <input type="radio"/> Doug Sayers |
| <input type="radio"/> Nashonda Sherrod |
| <input type="radio"/> Latina "Tina" Wilson |

End of Ballot 

Official Ballot
2018 Gubernatorial Primary Election
June 26, 2018

BS DEM 2

State of Maryland, Charles County
Democratic Ballot

Instructions

Making Selections

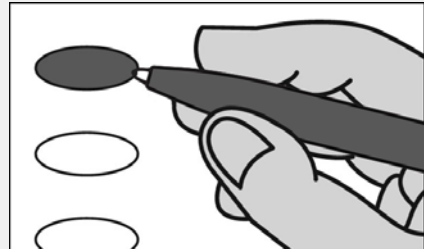

Fill in the oval to the left of the name of your choice. You must blacken the oval completely, and do not make any marks outside of the oval. You do not have to vote in every race.



Do not cross out or erase, or your vote may not count. If you make a mistake or a stray mark, you may ask for a new ballot.

**Governor / Lt. Governor
Vote for 1**

Rushern L. Baker, III
and
Elizabeth Embry

Ralph Jaffe
and
Freda Jaffe

Ben Jealous
and
Susan Turnbull

James Hugh Jones, II
and
Charles S. Waters

Kevin Kamenetz
and
Valerie Ervin

Rich Madaleno
and
Luwanda Jenkins

Alec Ross
and
Julie C. Verratti

Jim Shea
and
Brandon M. Scott

Krish O'Mara Vignarajah
and
Sharon Y. Blake

**Comptroller
Vote for 1**

Peter Franchot
Unopposed

**Attorney General
Vote for 1**

Brian E. Frosh
Unopposed

**U.S. Senator
Vote for 1**

Ben Cardin

Erik Jetmir

Chelsea Manning

Marcia H. Morgan

Jerome "Jerry" Segal

Richard "Rikki" Vaughn

Debbie "Rica" Wilson

Lih Young

**Representative in Congress
District 5
Vote for 1**

Dennis L. Fritz

Steny H. Hoyer

**State Senator
District 27
Vote for 1**

Tommi Makila

Thomas V. Mike Miller, Jr.

**House of Delegates
District 27A
Vote for 1**

Lynn Jackson

Ronald McDaniel, Jr.

Susie Proctor

Joe Spears, Jr.

**County Commissioner
President
Vote for 1**

Reuben B. Collins, II

Brian G. Klaas

Peter Murphy

**County Commissioner
District 1
Vote for 1**

Gilbert "B.J." Bowling

Richard E. Cook

Leigha Messick

Matt Nolan Wills

**County Commissioner
District 2
Vote for 1**

Thomasina "Sina" Coates

Ulysee Davis

Tom Desabla

Jason Henry

Charles "Chuck" McClam

Brandon Alexander Paulin

Brenda Thomas

**County Commissioner
District 3
Vote for 1**

John Ashburn

Amanda Stewart

Derrick Terry

Greg Waring

Vote Both Sides



| |
|---|
| County Commissioner District 4 Vote for 1 |
| <input type="radio"/> Max Larsen |
| <input type="radio"/> Bobby Rucci |
| <input type="radio"/> Dyotha Rene Sweat |

| |
|---|
| Judge of the Circuit Court Circuit 7 Vote for up to 2 |
| <input type="radio"/> Donine Marie Carrington |
| <input type="radio"/> Makeba Gibbs |
| <input type="radio"/> William R. Greer, Jr. |

| |
|--|
| State's Attorney Vote for 1 |
| <input type="radio"/> Anthony "Tony" Covington Unopposed |

| |
|---|
| Clerk of the Circuit Court Vote for 1 |
| <input type="radio"/> Sharon "Sherri" Hancock |
| <input type="radio"/> Tonya Henderson |

| |
|---|
| Register of Wills Vote for 1 |
| <input type="radio"/> Tanya Barnett |
| <input type="radio"/> Loraine Davies Hennessy |

| |
|--|
| Judge of the Orphans' Court Vote for up to 3 |
| <input type="radio"/> J. Lorraine Berry |
| <input type="radio"/> Darlene M. Breck |
| <input type="radio"/> Reginald Kearney |
| <input type="radio"/> Frank H. Lancaster |
| <input type="radio"/> T.E. Tré Steger-Smith |

| |
|--|
| Sheriff Vote for 1 |
| <input type="radio"/> Troy Berry |
| <input type="radio"/> Michael A. DePaulo |

| |
|--|
| Democratic Central Committee Female Vote for up to 8 |
| <input type="radio"/> Abena Affum-McAllister |
| <input type="radio"/> Katherine M. Babiak |
| <input type="radio"/> Virginia Benedict |
| <input type="radio"/> Thomasina "Sina" Coates |
| <input type="radio"/> Melissa Davis |
| <input type="radio"/> Kimberly Ann Hay |
| <input type="radio"/> Joyce M. Little |
| <input type="radio"/> Joan Madewell |
| <input type="radio"/> Rhya Marohn |
| <input type="radio"/> Laretta M. Miles |
| <input type="radio"/> Ashleigh S. Phillips |
| <input type="radio"/> Kathleen Seifert |
| <input type="radio"/> Vontasha Simms |
| <input type="radio"/> Gabriela Zabel |

| |
|--|
| Democratic Central Committee Male Vote for up to 8 |
| <input type="radio"/> Walter Carroll |
| <input type="radio"/> Tom Desabla |
| <input type="radio"/> Larry Foster |
| <input type="radio"/> Reginald Kearney |
| <input type="radio"/> Derrick Lockhart |
| <input type="radio"/> Wayne Magoon |
| <input type="radio"/> Charles "Chuck" McClam |
| <input type="radio"/> Lenny Proctor |
| <input type="radio"/> Alvin Stewart |
| <input type="radio"/> Gregory Herman Waller, Jr. |
| <input type="radio"/> A. Hugh Williams |
| <input type="radio"/> Clarevonte "Clay" Williams |
| <input type="radio"/> Russell Yates |

| |
|--|
| Board of Education Vote for up to 7 |
| <input type="radio"/> Jennifer S. Abell |
| <input type="radio"/> Tajala "Taj" Battle-Lockhart |
| <input type="radio"/> Elizabeth "Liz" Brown |
| <input type="radio"/> Dottery Butler-Washington |
| <input type="radio"/> Pernevelyn C. Coggins |
| <input type="radio"/> Leslie Coker |
| <input type="radio"/> David Hancock |
| <input type="radio"/> Victoria "Vicki" Talley Kelly |
| <input type="radio"/> Michael "Mike" Lukas |
| <input type="radio"/> Margaret T. Marshall |
| <input type="radio"/> Virginia "Ginny" McGraw |
| <input type="radio"/> June L. Orsillo |
| <input type="radio"/> Barbara "Barb" Palko |
| <input type="radio"/> Robert Michael Pitts |
| <input type="radio"/> Doug Sayers |
| <input type="radio"/> Nashonda Sherrod |
| <input type="radio"/> Latina "Tina" Wilson |

End of Ballot 

Official Ballot
2018 Gubernatorial Primary Election
June 26, 2018

BS NON 1

State of Maryland, Charles County
Non-Partisan Ballot

Instructions

Making Selections

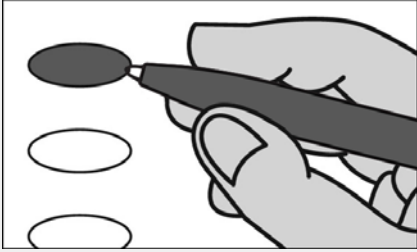

Fill in the oval to the left of the name of your choice. You must blacken the oval completely, and do not make any marks outside of the oval. You do not have to vote in every race.



Do not cross out or erase, or your vote may not count. If you make a mistake or a stray mark, you may ask for a new ballot.

**Board of Education
Vote for up to 7**

- Jennifer S. Abell
- Tajala "Taj" Battle-Lockhart
- Elizabeth "Liz" Brown
- Dottery Butler-Washington
- Pernevelyn C. Coggins
- Leslie Coker
- David Hancock
- Victoria "Vicki" Talley Kelly
- Michael "Mike" Lukas
- Margaret T. Marshall
- Virginia "Ginny" McGraw
- June L. Orsillo
- Barbara "Barb" Palko
- Robert Michael Pitts
- Doug Sayers
- Nashonda Sherrod
- Latina "Tina" Wilson

End of Ballot



Proof